



J.L. Industries, Inc.

4450 W. 78th St. Circle • Bloomington, MN 55435 USA
Phone: (612) 835-6850 • Fax: (612) 835-2218

Detail & Submittal Sheet

Distributor: _____ Contractor: _____
Model Number: _____ Project: _____
Quantity: _____ Approved By: _____
Architect: _____ Date: _____

Cavalier Series

Step 1: Series Name and Number (Turn page over and indicate choice on chart):

- *Tub I.D. Select according to size most suited for extinguisher and wall opening.
- *Trim Style: Select according to wall depth (see diagram on back).
- *Trim and Door Material: Select bronze or brass.

After determining above points select appropriate series name and number.

Note: Is a recessed or semi-recessed cabinet to be installed in a fire rated wall? If so, ask for our separate detail sheet for the Fire-FX™.

Step 2: Door Styles: (Select one from options pictured below):



___B Solid
w/Saf-T-Lok
& Insert

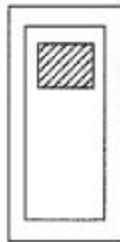

___D Duo Panel
w/pull handle
___E Duo Panel
w/Saf-T-Lok

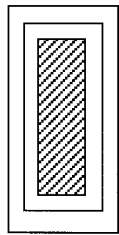

___F Full glass
w/pull handle
___G Full glass
w/Saf-T-Lok

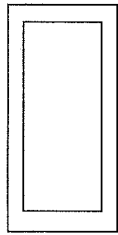

___S21 Solid
w/pull handle
___L22 Solid
w/lock

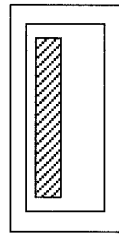

___V Vertical Duo
w/pull handle
___W Vertical Duo
w/Saf-T-Lok

Specifications:

- *Tub: White epoxy-finished, cold rolled steel unless otherwise specified in options.
- *Trim and door: 1 1/4" (3.2cm) face width on the trim and door frame.
- *All trim configurations are square edged.
- *Door: Formed design with a 5/8" (1.6cm) nominal thickness.
- *Standard door hardware is a continuous hinge; for a zinc plated pull hander and roller catch.

Door and Trim Material:

- *Bronze: U.S. 10 satin clear coated finish.
- *Brass: U.S. 3 polished coated finish.

Note: All Cavalier Series cabinets shown on reverse meet the ADA code requirements for projection into a corridor.

Step 3: Door Glazing (Select one):

- ___11—Plate Glass
- ___12—1/4" (0.6cm) Clear Acrylic
- ___13—Clear Wire Glass
- ___15—1/4" (0.6cm) Bronze Glass
- ___16—1/4" (0.6cm) Gray Glass
- ___17—j1/4" (0.6cm) Clear Tempered Glass
- ___20—SS (Single Strength Glass
- ___30—0.60" (0.2cm) Clear Acrylic

Step 4: Options (Select any options listed below):

- ___Break glass hammer and chain
- ___Color epoxy coated tub
- ___Futura "Fire" handle
- ___FE letters in black, red or white (circle one)
- ___FE letters in vertical or horizontal (circle one)
- ___U.S. 4 satin brass clear coated
- ___U.S. 9 polished bright bronze clear coated
- ___U.S. 10B finished dark oxidized bronze oil rubbed
- ___Other (Please Specify) _____

West Coast Address: Samson Products, Inc., 6285 Randolph St., City of Commerce, CA 90040, PH: (323) 726-9070 FX: (323) 726-9068

Southwest Address: Thomas Enterprises, 5758 Corporation Circle, Fort Myers, FL PH: (941) 693-7501 FX: (941) 693-7501

East Coast Address: JL Eastcoast Warehouse, 316- B Willow Road, Lancaster, PA 17605 PH: (612) 835-6850 FX: (612) 835-2218



J.L. Industries, Inc.
 4450 W. 78th St. Circle • Bloomington, MN 55435 USA
 Phone: (612) 835-6850 • Fax: (612) 835-2218

Detail & Submittal Sheet

Distributor: _____ Contractor: _____
 Model Number: _____ Project: _____
 Quantity: _____ Approved By: _____
 Architect: _____ Date: _____

Step 1 (continued)
 Please indicate model
 choice on Dimension Table below.

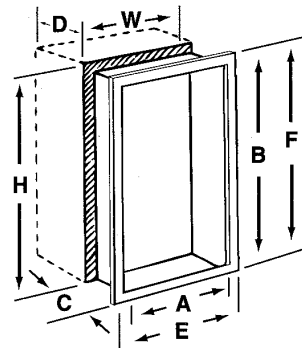

Flat Trim and
 1 1/2" (3.8cm)
 Return Trim

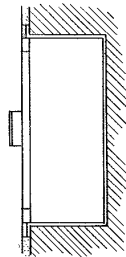

2 1/2" (6.4cm) Return
 Trim Rolled Edge

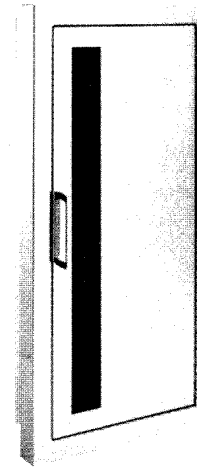
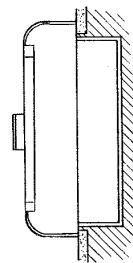

**Bronze
 Cavalier 1046V10**

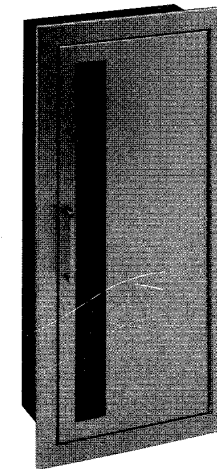

**Brass
 Cavalier 1055V10**

| Dimensions in inches/centimeters | | | | | | | | | | Accommodates | |
|----------------------------------|---------|-------------|-------------|---------|----------|-------------|-------------|---------------|---------|--------------|---|
| Brass | Bronze | Trim Style | Tub I.D. | | | Frame O.D. | | Wall Opening* | | | J.L. Extinguishers |
| Series Number | | | A | B | C | E | F | W | H | D | |
| ___1845 | ___1855 | Flat Trim | 10 1/2/26.7 | 24/61 | 5 1/2/14 | 13/33 | 26 1/2/67.3 | 11 1/2/29.2 | 25/63.5 | 5 1/2/14 | Cosmic 2 1/2E, 5E, 5X; Galaxy 2 1/2, 5, 5 1/2 Mercury 2 1/2, 5 |
| ___1846 | ___1856 | 1 1/2/3.8RT | 10 1/2/26.7 | 24/61 | 5 1/2/14 | 13/33 | 26 1/2/67.3 | 11 1/2/29.2 | 25/63.5 | 4/10.2 | |
| ___1847 | ___1857 | 2 1/2/6.4RT | 10 1/2/26.7 | 24/61 | 5 1/2/14 | 13/33 | 26 1/2/67.3 | 11 1/2/29.2 | 25/63.5 | 3 1/8/8 | |
| ___1045 | ___1055 | Flat Trim | 10 1/2/26.7 | 24/61 | 6/15.2 | 13/33 | 26 1/2/67.3 | 11 1/2/29.2 | 25/63.5 | 6/15.2 | Cosmic 2 1/2E, 5E, 5X, 6E, 10E; Galaxy 2 1/2, 5, 5 1/2, 6, 10 Sentinel 5; Any Mercury |
| ___1046 | ___1056 | 1 1/2/3.8RT | 10 1/2/26.7 | 24/61 | 6/15.2 | 13/33 | 26 1/2/67.3 | 11 1/2/29.2 | 25/63.5 | 4 1/2/11.4 | |
| ___1047 | ___1057 | 2 1/2/6.4RT | 10 1/2/26.7 | 24/61 | 6/15.2 | 13/33 | 26 1/2/67.3 | 11 1/2/29.2 | 25/63.5 | 3 5/8/9.2 | |
| ___2045 | ___2055 | Flat Trim | 12/30.5 | 27/68.6 | 8/20.3 | 14 1/2/36.8 | 29 1/2/67.3 | 13/33 | 28/71.1 | 8/20.3 | Any Cosmic; Any Galaxy, Grenadier P, Sentinel 5, 10 Any Mercury |
| ___2046 | ___2056 | 1 1/4/3.2RT | 12/30.5 | 27/68.6 | 8/20.3 | 14 1/2/36.8 | 29 1/2/67.3 | 13/33 | 28/71.1 | 6 7/8/17.5 | |

*Note: Wall opening needs to be larger for fire-rated cabinets. Refer to Fire-FX™ Detail and Submittal Sheet.

West Coast Address: Samson Products, Inc., 6285 Randolph St., City of Commerce, CA 90040, PH: (323) 726-9070 FX: (323) 726-9068

Southwest Address: Thomas Enterprises, 5758 Corporation Circle, Fort Myers, FL PH: (941) 693-7501 FX: (941) 693-7501

East Coast Address: JL Eastcoast Warehouse, 316- B Willow Road, Lancaster, PA 17605 PH: (612) 835-6850 FX: (612) 835-2218